

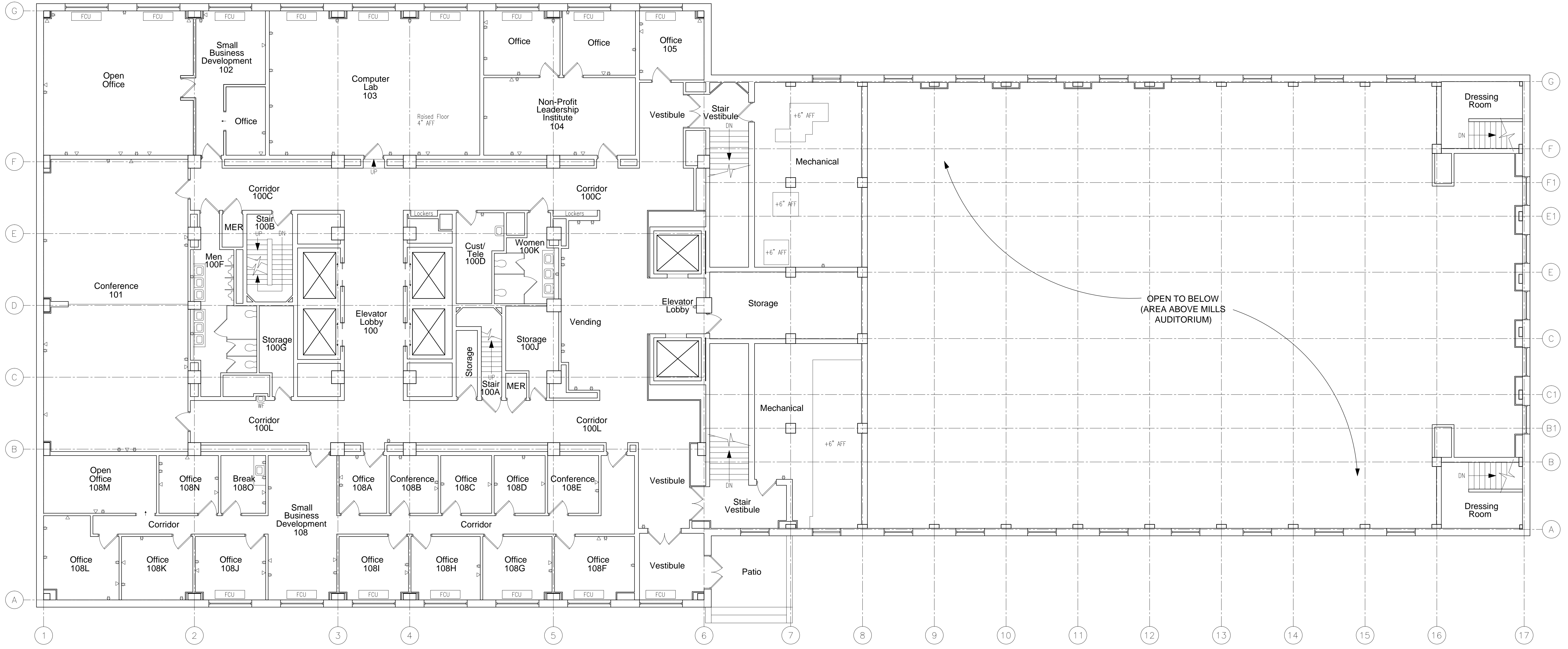

REVISIONS			
No.	By	Date	Description

SHINGISS STREET



BOYD STREET

FIRST FLOOR PLAN

SCALE: 1/8" = 1'-0"



Gross Square feet = 13,982

THIS DRAWING IS INTENDED FOR INFORMATION PURPOSES ONLY. DUQUESNE UNIVERSITY IS NOT RESPONSIBLE FOR THE ACCURACY OF THIS DOCUMENT. ALL ROOM NUMBERS SHOWN ARE AS ASSIGNED BY THE UNIVERSITY AND MAY NOT MATCH CONTRACT DOCUMENTS. ALL DESIGN CONSULTANTS AND CONTRACTORS SHALL VERIFY DIMENSIONS AND EXISTING CONDITIONS ON SITE.

			
DUQUESNE UNIVERSITY			
FACILITIES MANAGEMENT			
Project Name			
BUILDING RECORD DRAWING			
Drawing Description			
EXISTING CONDITIONS			
ROCKWELL HALL			
FIRST FLOOR PLAN			
CAD File Name			
rh-1.dwg			
Scale	Drawn By	Issue Date	Revision Date
AS SHOWN	ISM	12/7/10	
Drawing Number	Set Order		
A4	4		of 14